



The Ozark Theosophical Camp and Education Center

Sulphur Springs, Arkansas



Summer School with Dr. Nelda Samarel

June 1-3, 2012

Healing the Dying, Healing Ourselves
(Certificate of participation will be given.)

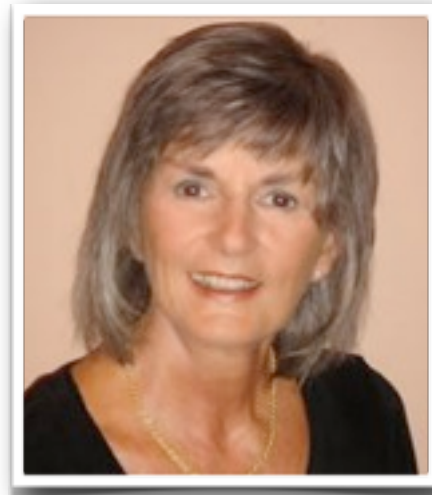

Dying is a natural part of life, and yet we know little about helping our loved ones through this process, and know even less of how to prepare ourselves for this inevitable transition. This workshop is intended for anyone who ever was or will be touched by the death of a loved one. We will focus on the ways the caregiver's presence helps to facilitate the transition process we know as death. Using exercises and discussion, we will learn how to use our Inner Self to heal the dying and to heal ourselves, a skill that will be of value throughout life.

Dr. Nelda Samarel, a long-time student of theosophy, has been Director of the Krotona School of Theosophy and District Director for the Theosophical Society in America. A retired professor of nursing, she presents internationally and has numerous publications, including the Theosophical Order of Service booklet, *Helping the Dying: A Guide for Families and Friends Assisting Those in Transition*.

Friday

4-6pm - Registration will begin.

6pm - Potluck Dinner

7pm - Welcome/Announcements/Introduction-National Speaker Dr. Nelda Samarel

7:15pm Healing the Dying, Healing Ourselves - Dr. Nelda Samarel

8:15pm Free time/Socializing

Saturday

7:45am Breakfast

8:40am Yoga exercises with Gini Newcomb on the deck or Morning Walk

9:00am Greetings and Announcements

9:10am-12 Healing the Dying, Healing Ourselves

Noon Lunch

1:30-4:20pm Healing the Dying, Healing Ourselves

4:30-5pm Midwest Federation Business Meeting

5:00pm Dinner

Ozark Camp Members Meeting, followed by Ozark Camp Board of Directors Meeting

Drumming, flutist music around the campfire, storytelling, social time (bring your drums and shakers, etc.)

Sunday

7:45am Breakfast

8:40am Yoga exercises with Gini Newcomb on the deck or Morning Walk

9:00-11:30am Healing the Dying, Healing Ourselves

11:30am Closing & Good byes

Seva in closing down the camp- Volunteers needed.

For more info about the Ozark TS Camp Summer School event, June 1-3, or Questions please contact Nancy Blott, by phone at (405) 412-1971, email: nancyblott@yahoo.com.



Directions: Sulphur Springs is located in the Ozarks of Northwest Arkansas, on State Road 59, 2 miles south of the Missouri State Line, 9 miles east of Oklahoma State Line -a scenic drive by car through forests and fields. Flights to this area arrive at the new Northwest Arkansas Regional Airport, which is less than 30 miles away. Sulphur Springs is a small, beautiful town in Northwest Arkansas. Hiway 59 goes through town right by the city park. Take Colony Street going east which is just on the north side of the bridge over Butler Creek. Go about one block and turn left, staying on Colony Street. Go about 0.2 mile and you will see a road fork off to the right. Take the road to the right and continue all the way into the camp. There is no street sign for Skyline Drive, but we will try to have a direction sign at that point.

Fayetteville/Bentonville Northwest Arkansas Regional Airport serves this area, about 35 miles from Camp, Coordinate with Nancy Blott (405-412-1971)if you need a pick-up and return to airport.

REGISTRATION

The Ozark Theosophical Camp and Education Center, Sulphur Springs, AR,
Summer School with Dr. Nelda Samarel, presenting Healing the Dying, Healing
Ourselves

June 1-3, 2012

To RSVP online email: Carol Holleyman, carol.holleyman@gmail.com, or
register by mail: 3439 East Anne, Ozark, Mo 65721, or call 417 889-1217. Due to
limited lodging, please RSVP to reserve a room.

Name _____

Address _____

City _____ State _____ Zip _____

Phone _____ Email _____

COSTS PER NIGHT

- 1 Program Registration- \$20.00
- 2 Rooms in the Camp Lodge- \$30.00 for a single per night;
\$40.00 for a double per night
- 3 RV with electricity- \$15.00 No electric hook up- \$10.00
- 4 Tenting- Donation
Note: Please bring your own bedding and towels.
Meal Preparation: Food items, meal preparation and clean-
up are a collaborative effort by those attending.
- 5 Camp Membership Dues: 1 Year Individual: \$10
 1 Year Family: \$15